

BLUE TRAIN

(Blue Trane)

ALTO SAX 1

By JOHN COLTRANE

Arranged by MICHAEL SWEENEY

MODERATE SWING (♩ = ♪♪)

mf

10

16

22

TO CODA

29

35

f

41

45

OPT. SOLO

ALTO SAX 1

49 Dmi⁷

G⁹

Dmi⁷

53

A7 (#9)

Dmi⁷

57

61 (OPT. SOLO CONT. SIMILE)

mf

65

(1. (ADD'L. SOLOS) 2. (CONTINUE)

69

f

74

78

D.S. AL CODA

82

⊕ CODA

ff

mf

86

2

90

f

BLUE TRAIN

(Blue Trane)

ALTO SAX 2

MODERATE SWING (♩ = ♪♪)

By JOHN COLTRANE
Arranged by MICHAEL SWEENEY

12 *mf*

16

20 TO CODA

25

29

33

37 *f*

41

ALTO SAX 2

45

49

12

61

mp

65

69

(1. (ADD'L. SOLOS)) (2. (CONTINUE))

f

74

78

82

ff

O.S. AL CODA

90

CODA

3

mf

90

fe

f

mf

f

BLUE TRAIN

(Blue Trane)

TENOR SAX 1

By JOHN COLTRANE
Arranged by MICHAEL SWEENEY

MODERATE SWING (♩ = ♩)

mf

(LEAD)

TO CODA

SOLO - AD LIB

49 *Gmi*

53 *C9*

57 *D7(#9)* *Gmi?*

61 *Gmi?*

65 *C9* *Gmi?*

69 *D7(#9)* *Gmi?* (1. (ADDL. SOLOS))

73 (2. (CONTINUE)) 74

78

82 *f* *mf* (D.S. AL CODA)

86

90 2 *f*

BLUE TRAIN

(Blue Trane)

TENOR SAX 2

MODERATE SWING (♩ = ♪♪)

By JOHN COLTRANE

Arranged by MICHAEL SWEENEY

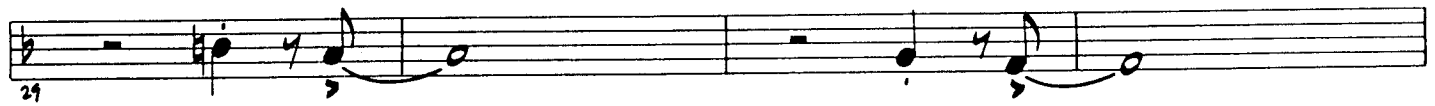
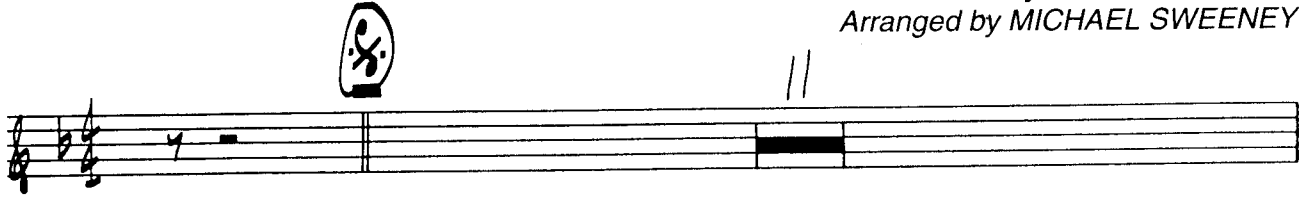

45

49

12

61

65

1. (ADD'L. SOLOS) 2. (CONTINUE)

69

74

76

D.S. AL CODA

82

CODA

3

86

90

BLUE TRAIN

(Blue Trane)

BARITONE SAX

MODERATE SWING (♩ = ♪♪)

By JOHN COLTRANE

Arranged by MICHAEL SWEENEY

8

12

13

mf

16

TO CODA

20

25

24

29

33

37

f

41

BARITONE SAX

45

49

51

55

59

63

67

71

75

82

⊕ CODA

3

90

BLUE TRAIN

(Blue Trane)

TROMBONE 1

MODERATE SWING (♩ = ♪♪)

By JOHN COLTRANE

Arranged by MICHAEL SWEENEY

12 *mf*

16

20 TO CODA

24

29

33

36 *SOLI* *f*

40

TROMBONE 1

49

12

mp

1. (ADD'L. SOLOS)

2. (CONTINUE)

f

D.S. AL CODA

♣ CODA

3

fe

f

mf

f

BLUE TRAIN

(Blue Trane)

TROMBONE 2

MODERATE SWING (♩ = ♪♪)

By JOHN COLTRANE
Arranged by MICHAEL SWEENEY

12 *mf* LEAD

16

20 TO CODA

24

29

33

36 *f* SOLO

40

TROMBONE 2

44

49

12

61

me

65

1. (APPL. SOLOS) 2. (CONTINUE)

69

74

78

82

D.S. AL CODA

ff *f*

⊕ CODA

3

86 *mf*

90 *ff* *f* *mf* *f*

BLUE TRAIN

(Blue Trane)

TROMBONE 3

MODERATE SWING (♩ = ♪♪)

By JOHN COLTRANE

Arranged by MICHAEL SWEENEY

||

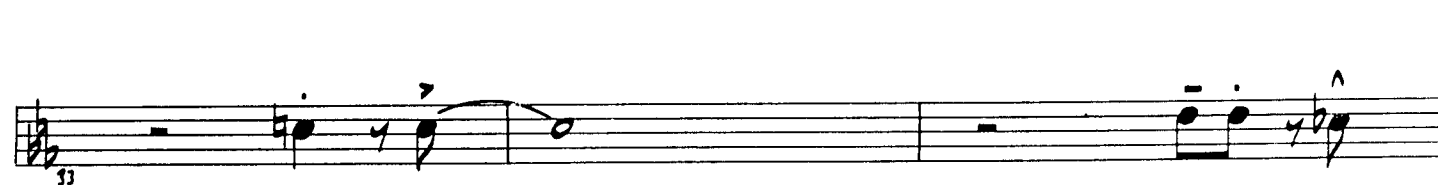
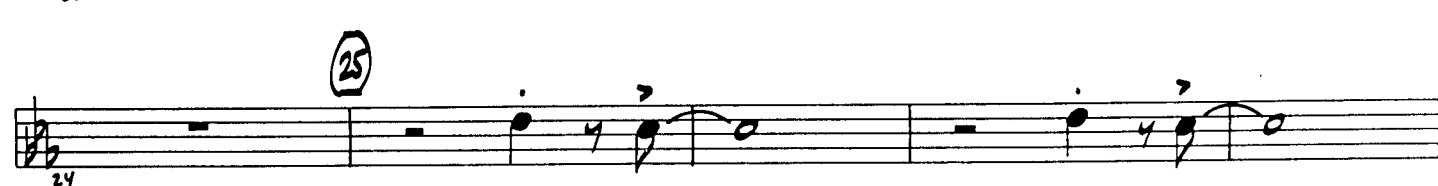
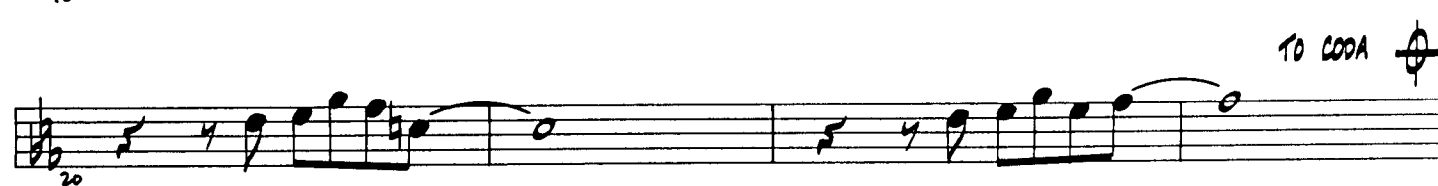
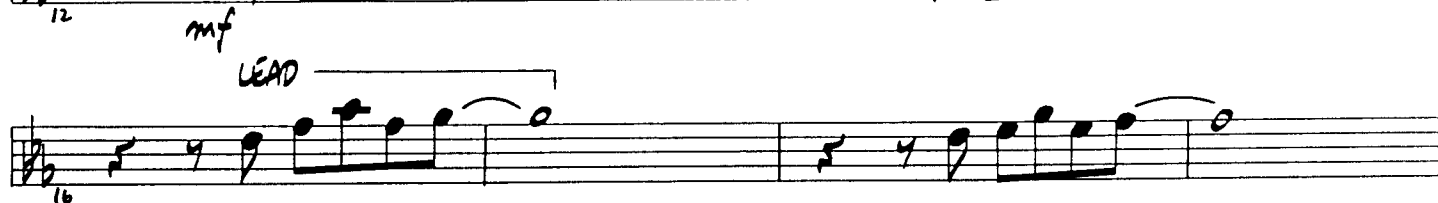
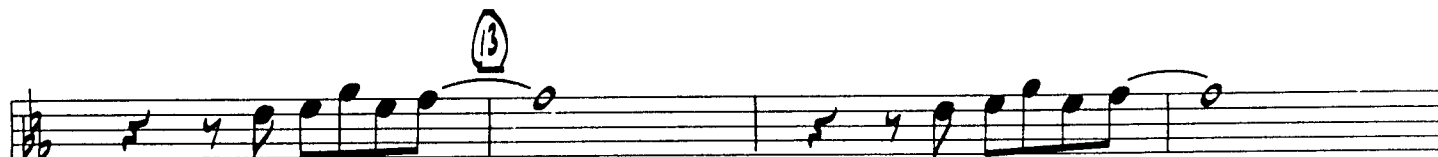

TROMBONE 3

49

12

61

mf

65

(1. (ADD'L. SOLDS)) (2. (CONTINUE))

69

f

71

76

D.S. AL CODA

82

ff

f

♩ CODA

3

86

mf

90

ff

f

mf

f

BLUE TRAIN

(Blue Trane)

TRUMPET 1

MODERATE SWING ()

By JOHN COLTRANE
Arranged by MICHAEL SWEENEY

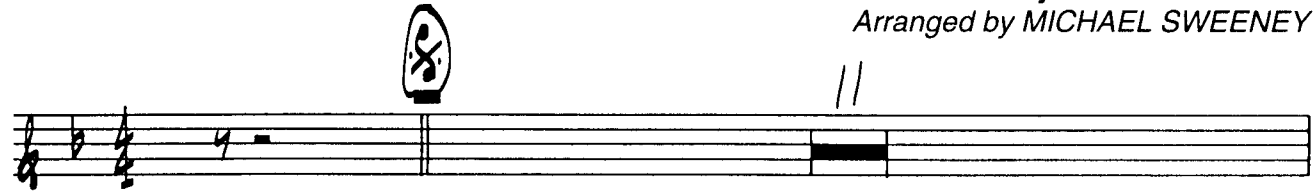

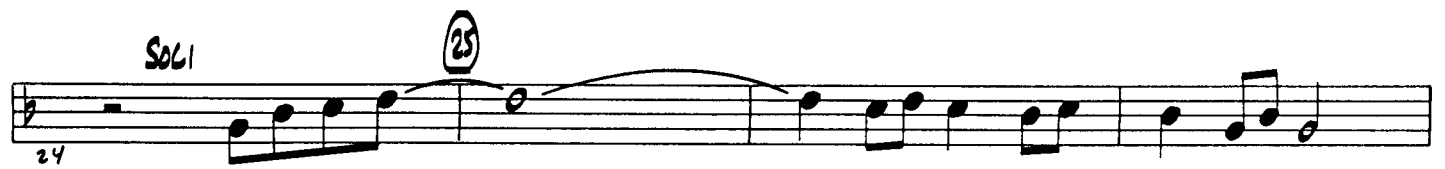

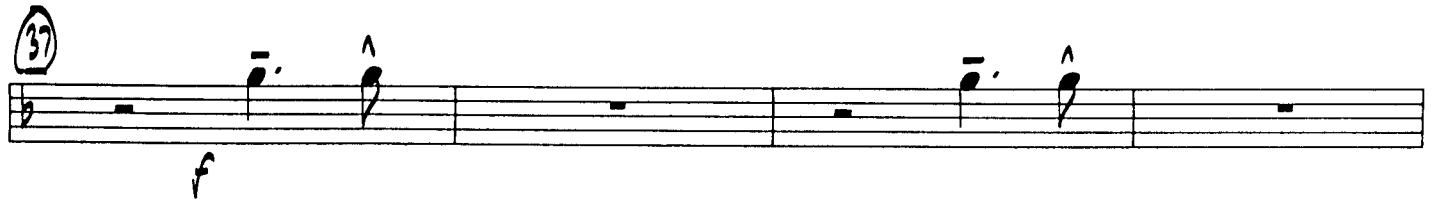

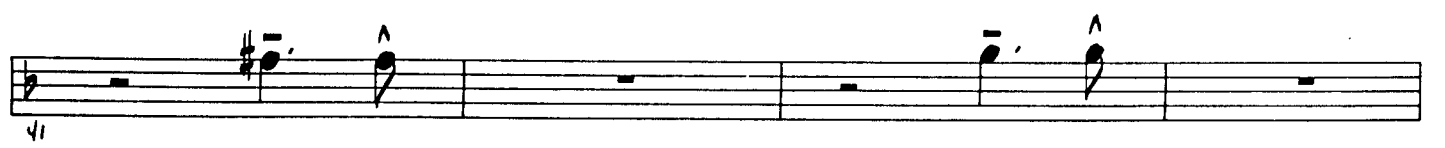

TRUMPET 1

65

69

12

72

11

(1. (ADDL. SOLOS)) (2. (CONTINUE))

75

79

82

ff

D.S. AL CODA

⊕ CODA

86

3

90

ff

f

2

BLUE TRAIN

(Blue Trane)

TRUMPET 2

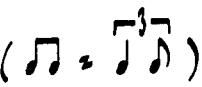
MODERATE SWING ()

By JOHN COLTRANE
Arranged by MICHAEL SWEENEY

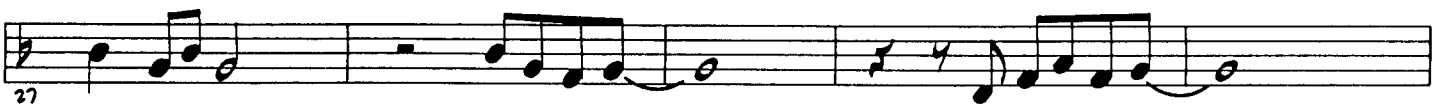

(4) Gmi⁷

C⁹ Gmi⁷

D7 (#9) Gmi⁷

(6) Gmi⁷

C⁹ Gmi⁷

D7 (#9) Gmi⁷

(2. (Gmi⁷) (CONTINUE) (7) ^

78 ^

82 ff mf D.S. AL CODA

♩ CODA 86

2 90 f

BLUE TRAIN

(Blue Trane)

TRUMPET 3

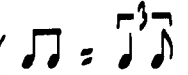
MODERATE SWING ()

By JOHN COLTRANE

Arranged by MICHAEL SWEENEY

//

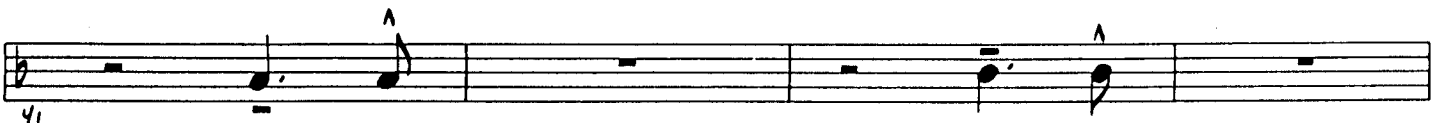
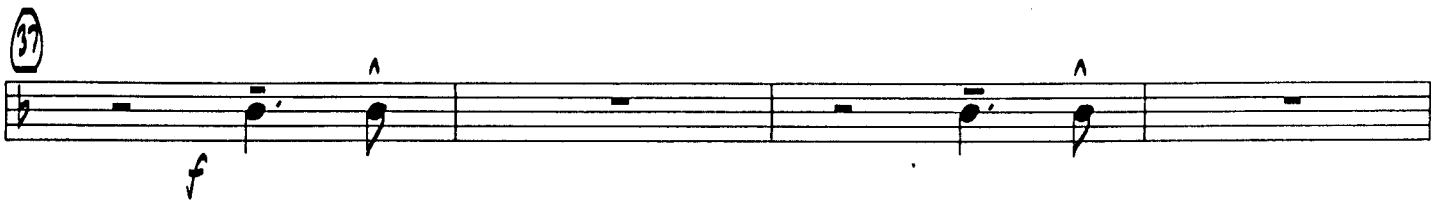
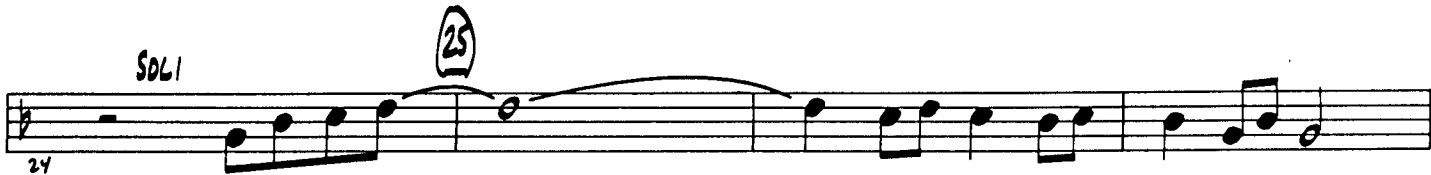
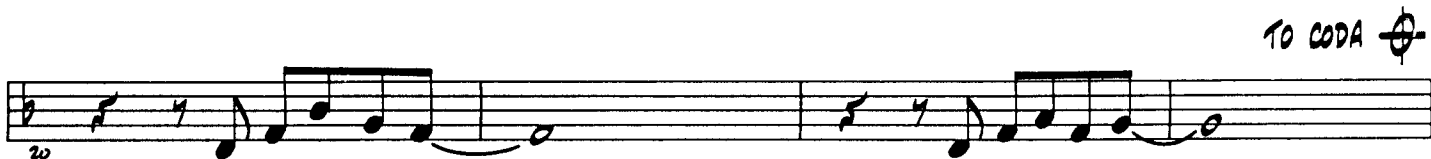
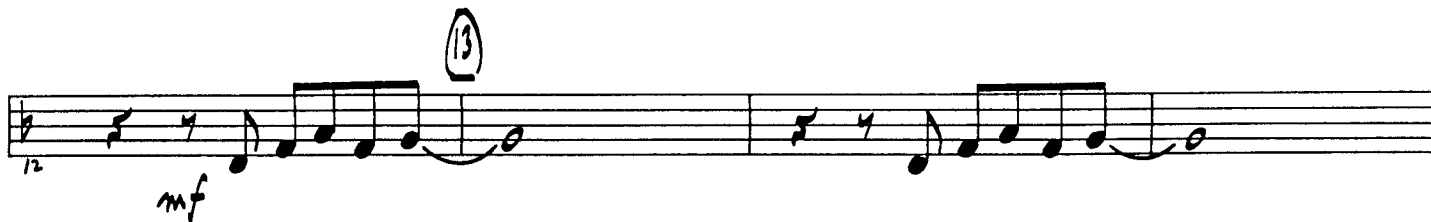
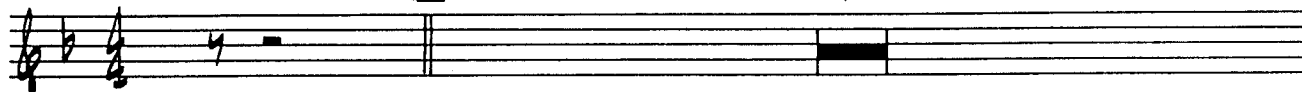

TRUMPET 3

45

49

12

61

11

1. (ADD'L. SOLOS)

2. (CONTINUE)

f

74

70

82

ff

D.S. AL CODA

⊕ CODA

3

86

2

mf

90

fe

f

f

BLUE TRAIN

(Blue Trane)

TRUMPET 4

MODERATE SWING (♩ = ♪♪)

By JOHN COLTRANE

Arranged by MICHAEL SWEENEY

||

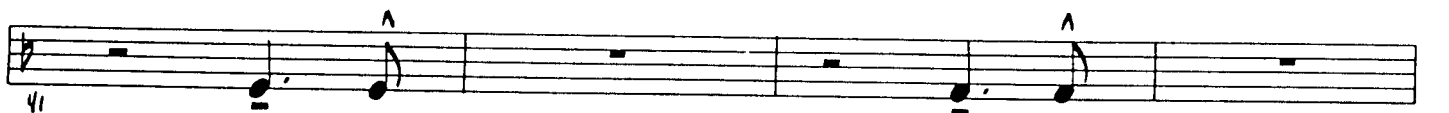
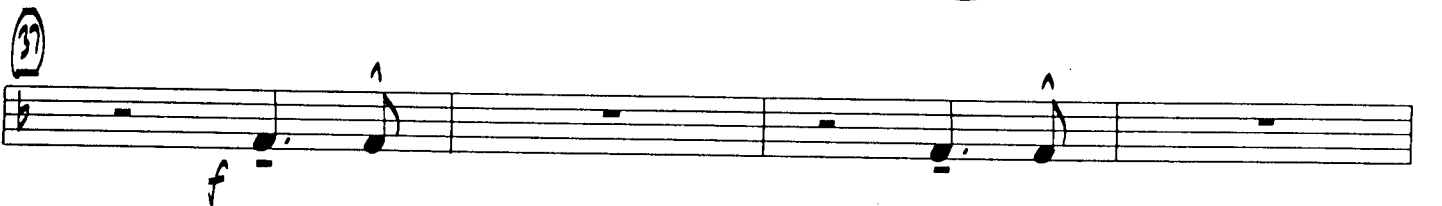
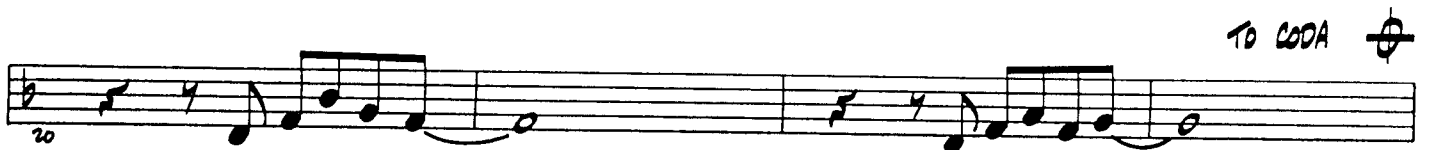
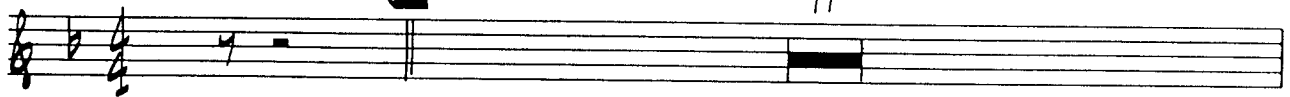

65 *f* *mf*

66 12

67 11 (1. (ADD'L. SOLOS)) (2. (CONTINUE)) *f*

68 *f*

69 *f*

70 *f* **D.S. AL CODA**

⊕ CODA

71 3 *mf*

72 *f* *mf* *f*

BLUE TRAIN

(Blue Trane)

By JOHN COLTRANE

Arranged by MICHAEL SWEENEY

GUITAR

MODERATE SWING (♩ = ♩♩)

12

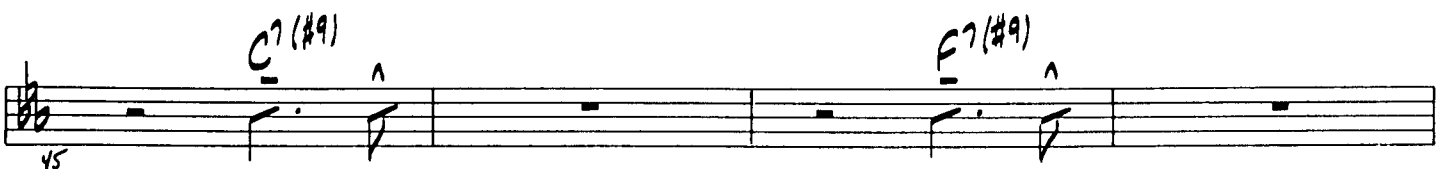
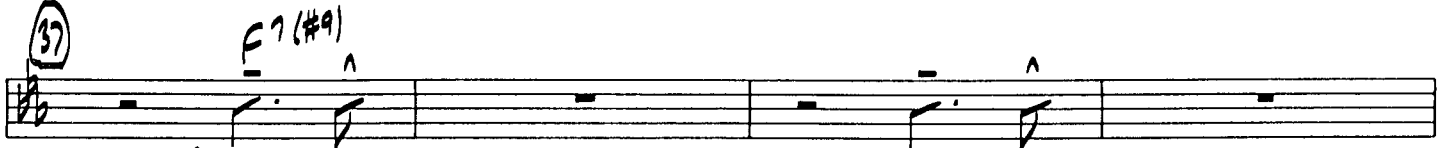
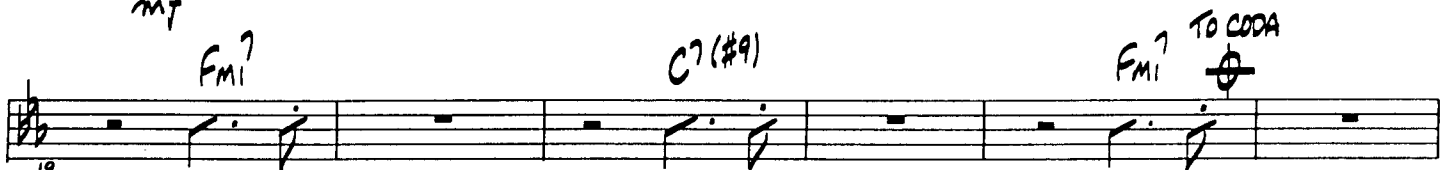
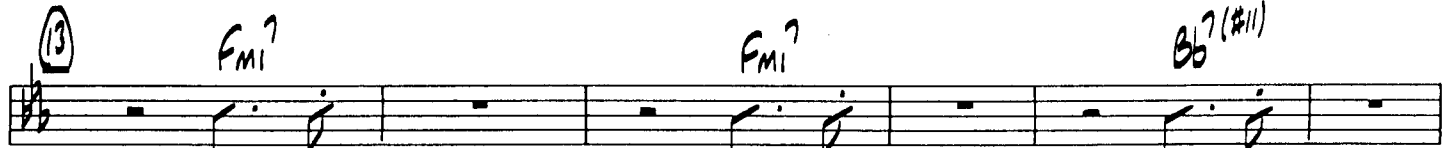
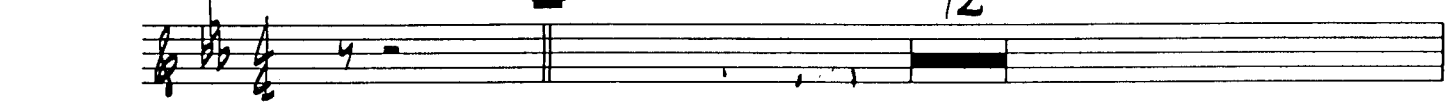

GUITAR

49 Fmi[?]

53 Bb⁹ Fmi[?]

57 C7 (#9) Fmi[?]

61 Fmi[?] (Bb) Fmi[?] (Bb) Fmi[?]

65 Bb⁹ (sus 4) Bb⁹ Fmi[?] (Bb) Fmi[?]

69 C7 (#9) Fmi[?] (Bb) 1. (ADD'L. SOLOS) Fmi[?] 2. (CONTINUE) Fmi[?] f

74

78

82 C7 (#9) Fmi[?] Bb/C Fmi[?] D.S. AL CODA

86 CODA C7 (#9) Fmi Ebma[?] Ddma[?]

90 C7 (#9) 2 Fmi (#11) f

BLUE TRAIN

(Blue Trane)

PIANO

MODERATE SWING (♩ = ♪♪)

By JOHN COLTRANE
Arranged by MICHAEL SWEENEY

⑧ F7(#9)

Bb7(#11) F7(#9)

C7(#9) F7(#9)

⑬ Fmi7

Bb7(#11) Fmi7

TO CODA

C7(#9)

25

Fmi? Bb Fmi?

Fmi? Bb Fmi?

w/TONS.

Bb Ab/Bb

Fmi? Bb Fmi?

C7(#9)

Fmi? Bb Fmi?

37

F7(#9)

F

Bb7(#11)

F7(#9)

PIANO

45

C7(#9) F7(#9)

49

Fmi7 Bb9

mp (comp)

55

Fmi7 C7(#9) Fmi7

61

Fmi7 Bb Fmi7 Fmi7 Bb Fmi7

w/ TBNS.

65

Bb9 (sus 4) Bb9 Fmi7 Bb Fmi7

69

C7(#9) Fmi7 Bb Fmi7

1. (ADD'L. SOLOS) 2. (CONTINUE) (Fmi7)

74 F_{mi}^7

$Bb7(\#11)$ F_{mi}^7

$C7(\#9)$ F_{mi}^7 Bb/C F_{mi}^7

ff

D.S. AL CODA

\oplus CODA

$C7(\#9)$ F_{mi} $EbMA^7$ $DbMA^7$

mf

$C7(\#9)$ $F_{mi}(\#11)$

f

BLUE TRAIN

(Blue Trane)

BASS

By JOHN COLTRANE

Arranged by MICHAEL SWEENEY

MODERATE SWING (♩ = $\frac{3}{4}$)

8 $F7(\#9)$

$Bb7(\#11)$ *mf* $F7(\#9)$ $C7(\#9)$

11 $Fmi?$

$Bb7(\#11)$ $Fmi?$ $C7(\#9)$

17 $Fmi?$ TO CODA $Fmi?$ (Bb) $Fmi?$ $Fmi?$ (Bb)

23 $Fmi?$ Bb Ab/Bb $Fmi?$ (Bb)

28 $Fmi?$ $C7(\#9)$ $Fmi?$ Bb/C $Fmi?$

32 $F7(\#9)$

36 *f* $Bb7(\#11)$ $F7(\#9)$

40 $F7(\#9)$

BASS

C7(#9)

F7(#9)

49

Fmi7

52
Bb9

Fmi7

53
C7(#9)

Fmi7

57

Fmi7 (Bb)

Fmi7

(Bb)

Fmi7

65
Bb9 (sus 4)

Bb9

Fmi7

(Bb)

Fmi7

69
C7(#9)

Fmi7 Bb

1. Fmi7

2. Fmi7

74

Bb

Fmi7

C7(#9)

Fmi7

Bb/C

Fmi7

D.S. AL CODA

CODA

C7(#9)

Fmi7

EbmA7 DbmA7

90
C7(#9)

Fmi7(#11)

f

mf

f

BLUE TRAIN

(Blue Trane)

DRUMS

MODERATE SWING (♩ = $\overline{\underline{\underline{\text{♩}} \text{♩}}}$)

By JOHN COLTRANE
Arranged by MICHAEL SWEENEY

5

9

13

17

21

25 RIDE CYM.

33

37

mf

f

TO CODA

DRUMS

41

45

49

61

69

(1. (ADD'L. SOLOS) 12

(2. (CONTINUE) ENS.

74

SOLO FILL 3

ENS.

SOLO FILL

78

ENS.

ENS.

SOLO FILL

82

ENS.

3

O.S. AL CODA

⊕ CODA

86

90

FILL